

# Great Lakes Science Center New home of the NASA Glenn Visitor Center *Report to the Community - FY10*



## Dear Friends,

Great Lakes Science Center helps people of all ages achieve and maintain greater science literacy in order to sustain and improve our regional quality of life. Specifically, the Science Center has identified four industries which will push Northeast Ohio's economy forward and improve our region as a whole: Aerospace; Biomedical Technology; Fresh Water; and Advanced Energy. Our content areas and educational initiatives support these industries so that our students, the future STEM (science, technology, engineering and mathematics) workforce, become engaged in science and technology, increase their critical thinking skills and science literacy and eventually become Northeast Ohio's workforce in these four industries and beyond.

This year, we made tremendous progress in strengthening our Aerospace commitment by opening the NASA Glenn Visitor Center in March 2010. Making Great Lakes Science Center the home of the NASA Glenn Visitor Center was a community achievement and one of Great Lakes Science Center's largest successes and investments during the past year. NASA Glenn Research Center and Great Lakes Science Center sought to increase visibility and access to the NASA Glenn Visitor Center, strengthen our STEM workforce pipeline, supplement the Visitor Center with high-quality programming and build new interactive exhibits to more fully tell the story of the NASA Glenn Research Center.

The impact upon the community has been immediate and impressive. More than 250,000 people visited NASA Glenn Visitor Center last year during its nine months at Great Lakes Science Center - more than eight times the number of people who visited it the previous year at its former location. Hosting the NASA Glenn Visitor Center (one of only 10 NASA Visitor Centers in the country) furthers Great Lakes Science Center's goal to inspire, engage and inform students about aerospace careers.

In order to guarantee access for all students, Great Lakes Science Center implemented "Free Tuesdays" for youth. Every Tuesday, all students and youth (12th grade and younger) receive free general admission and a range of exciting space-related programs. During fiscal year 2010, nearly 30,000 students and youth took advantage of Free Tuesdays; this and other opportunities mean that more than 10 percent of Great Lakes Science Center's annual audience receives free admission. We are proud to serve our community in such a meaningful way.



Bringing the NASA Glenn Visitor Center on site has further increased the community's access to science, especially with the addition of rich programming experiences and interactive engagement that only Great Lakes Science Center can provide. We opened the Visitor Center with a dynamic slate of programs, including the film *Hubble* on the Cleveland Clinic OMNIMAX screen, Space Week, a Space Overnight, astronaut appearances and more. Simultaneously, we launched a major effort to develop the NASA Glenn Visitor Center into a more interactive, space-exploration-based experience.

Our donors understand that our earned revenue, while very strong, cannot cover the entire cost of our operations. In order to reach tens of thousands of underserved students, remain free for students on Tuesdays, provide need-based scholarships to our camps and classes, create the highest possible quality in our visitor experiences, and foster the excellence in science and technology that Northeast Ohio seeks, we need ongoing general community support.

The continued support of our Board of Directors, members, donors and staff makes all this possible. Thanks to all of our donors, we proudly exceeded \$1.5 million of contributed revenue this year. With your support, we can continue 2010's fiscal success into what promises to be a bright and exciting future for Great Lakes Science Center and Northeast Ohio.

We invite you to share in our successes during the past year, highlighted throughout this Report to the Community.

Regards,



**Paul Clark**  
Chair, Board of Directors



**Dr. Linda Abraham-Silver**  
President and Chief Executive Officer

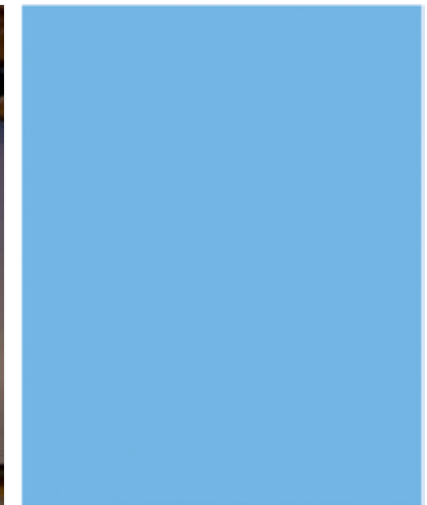
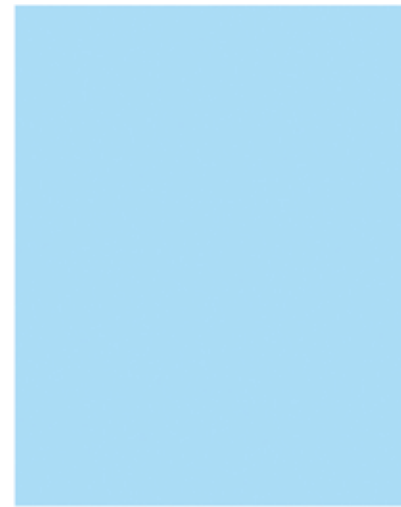

*Moving Forward....*

*During 2010, Great Lakes Science Center moved forward on a variety of major strategic initiatives with donor capital support. As we continue to engage and motivate the next generation of science, technology, engineering and mathematics thinkers and discoverers, we are launching several major projects: to reimagine the NASA Glenn Visitor Center as a more interactive, experience-based venue for the exploration of space technology; to eventually make Steamship William G. Mather a year-round venue for interactive experiences related to fresh water-based commerce and industry; and to redefine Great Lakes Science Center galleries related to advanced energy and fresh water. Our donors and friends are helping bring all of this to life, and we are grateful for your vision and support in 2010 – watch for the impact of your generosity, as well as further opportunities for support, during the next several years.*

## **Educational Initiatives**

### **Great Science Day Camps**

Science Day Camps provide unparalleled educational experiences for students of all ages. Nearly 6,600 campers experienced our camps throughout the year, a huge increase in impact since the inception of the camps program in 2005. Whether baking s'mores in a solar oven for the "It's Easy Being Green" camp or providing on-the-spot science reporting as the Apollo Command Module entered the building, our region's students are increasing their critical thinking skills and strengthening their passion for science.

Great Lakes Science Center expanded its summer program this year to add the High School Summer Science Institute. High school students took substantive courses in various fields, working directly with area scientists and sharpening their academic and practical skills. Students took field trips to NASA Glenn Research Center, Cleveland-based biotechnology and engineering laboratories, and even an overnight trip to Ohio State University's Stone Laboratory on the Lake Erie islands. These experiences can change students' lives, opening up career possibilities they may not have considered or simply showing them that science is a valuable part of life and industry in Northeast Ohio.

Great Lakes Science Center achieved record summer camp attendance numbers in 2010, increasing its audience by more than 25% compared to summer 2009, a trend that is expected to continue through summer 2011.





*Many corporate and community funders help make our education programs possible. Thank you for your targeted support, which assures that our student and visitor experiences meet Ohio state education standards while maximizing impact through inquiry-based learning.*

*Also new in 2010 was a special effort to deliver science content to middle school students through after-school community-based groups whose leaders have been trained through the Treu-Mart Fellows program. Thanks to the Treu-Mart Fund of the Cleveland Foundation and the Jewish Federation, groups such as City Year, Juvenile Court, Boys & Girls Clubs and many others now have the opportunity to use Great Lakes Science Center as a resource for reaching students during a formative moment in their academic careers. The Science Center is proud to serve as the science content provider for the Treu-Mart Fellows and their important work.*



## Big Science Shows

Where else can you see 10 million volts of electricity flowing through someone's body and shooting out his or her fingers? Or be overtaken by a liquid nitrogen "explosion"? It's all a part of Great Lakes Science Center's Big Science Shows, presented by Time Warner Cable and unveiled during Summer 2010.

Science and showmanship artfully combine to bring visitors young and old to the edge of their seats during a Big Science Show. These high-energy, large-scale spectacles make science even more accessible and exciting to a broad audience. Our talented Visitor Experience team engages and entertains visitors with three rotating shows: *Strange Science*, wild experiments that take science to the extreme; *Liftoff!*, space travel through chemistry and physics; and *Power of Water*, demonstrations of water's remarkable physical and biological properties.

"Time Warner Cable is proud to sponsor the 'Big Science Show' because the show impacts young and old with the 'magic' of science and promotes renewed interest in the exploration of the sciences."

Bill Jasso, Vice President – Communication, Time Warner Cable NEO/WPA



## Core Content Initiative Biomedical Technology

### BioMedTech Speaker Series and Distance Learning

Great Lakes Science Center is uniquely placed to inspire and guide youth into STEM workforce areas that will lead our community forward. Biomedical Technology is a crucial element of Great Lakes Science Center's signature content areas, and we engage students and visitors at every opportunity. Our BioMedTech Speaker Series and Distance Learning programs bring cutting-edge research and revolutionary procedures to students and visitors and connect them directly with inspiring biomedical technology professionals.

The professionals we bring to Great Lakes Science Center are often leaders in their field, and the staff at Cleveland Clinic is a prime example. When Cleveland Clinic achieved yet another global milestone by conducting the world's first face transplant, Great Lakes Science Center connected students to the Clinic's Face Transplant Team to learn about this history-making procedure and witness the amazing potential of careers in science and medicine. This kind of interaction exemplifies the opportunities that only Great Lakes Science Center can provide to young minds.

Our partners at Case Western Reserve University, including the Clinical & Translational Science Collaborative, and local biotechnology companies helped round out this exciting program of more than 10 monthly guest speakers. BioMedTech programming was made possible with a continuing grant through the National Institutes of Health's Science Education Partnership Award.

In other programming, Great Lakes Science Center hosted Health Careers Day, which provided students with opportunities to participate in direct conversation with medical and biotechnology professionals from several Northeast Ohio colleges, universities, medical institutions and industries. To broaden our reach and mission, Great Lakes Science Center provided free admission and transportation to underserved schools.

"The healthcare sector is one of the leading employers for our region. We help students learn about these careers and the opportunities they present."

Dr. Linda Abraham-Silver, President and CEO

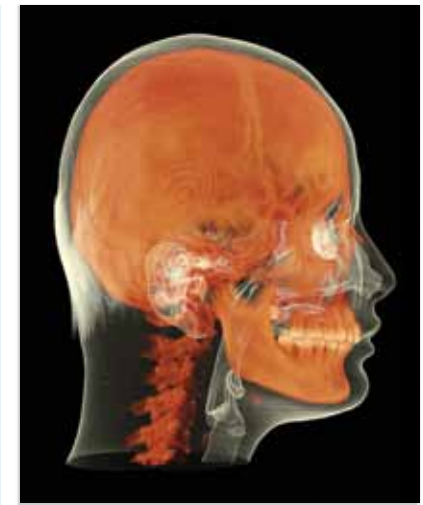
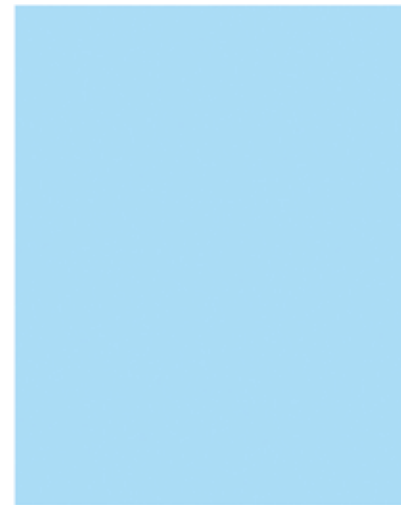

## Core Content Initiative The Great Lakes

### *Water: H<sub>2</sub>O = Life*

By virtue of our location on Lake Erie and our name, it's clear that Great Lakes Science Center is heavily invested in the Great Lakes and remains one of Northeast Ohio's champions for the Great Lakes and fresh water.

Great Lakes Science Center partnered with premier organizations and institutions worldwide to create the innovative exhibition *Water: H<sub>2</sub>O = Life*. Opening in November 2009, the exhibition inspired visitors to reconsider their relationship with water as it addressed the most compelling issues facing societies and ecosystems in the 21st century. In fact, more than two-thirds of the visitors surveyed indicated they would change their behavior to conserve water as a direct result of learning from and engaging with the exhibition.

We opened *Water: H<sub>2</sub>O = Life* with an evening lecture from Dr. James Powell, executive director of the National Physical Science Consortium, to explore the impact – and the controversy – of global warming in America. The lecture series continued in the spring with Rose George, an acclaimed international author from the United Kingdom, discussing the world's biggest public health crisis: why water-borne disease spread by waste kills more people worldwide than any single cause of death.

While fresh water is a global issue, Great Lakes Science Center also told our local story regarding the Great Lakes and Cleveland's role in the sustainable management of fresh water by partnering with the Northeast Ohio Regional Sewer District and Cleveland Division of Water.

“The Great Lakes will continue to grow as an economic driver for our region. Great Lakes Science Center is expertly placed to increase awareness of the power and value of this great resource, as well as communicate the importance of stewardship.”

Dr. Linda Abraham-Silver, President and CEO

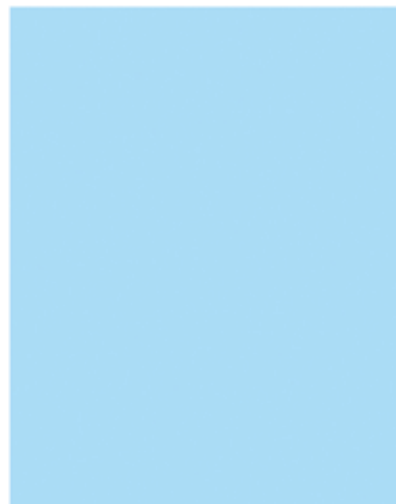

## Science Literacy MC<sup>2</sup>STEM High School

Providing proactive leadership and an urgent response to increase science literacy in Northeast Ohio is a core value for Great Lakes Science Center. As a premier provider of informal STEM education for pre-kindergarten through 12th grade, we continually seek to broaden and deepen our impact.

We are committed to Cleveland Metropolitan School District (CMSD) and its students and are proud to be the home for the MC<sup>2</sup>STEM High School freshman class. One of CMSD's innovative schools, MC<sup>2</sup>STEM High School is a college preparatory environment that embeds students in a professional, science-based environment. Nearly 100 students come to Great Lakes Science Center for school every day.

We nurture these students, mentoring them first as volunteers and eventually as paid staff. NASA Glenn Research Center staff and engineers also serve as role models and career counselors for the students. Encouraging these students to take true ownership of our building and its mission is key to having a meaningful and sustained connection with them, and to inspiring them to explore careers in science.

### Free Tuesdays for Youth

Great Lakes Science Center has made a critical investment in Northeast Ohio's students with Free Tuesdays for Youth. Every Tuesday, all youth (12th grade and younger) are granted free general admission. Nearly 30,000 students benefitted from this program during fiscal year 2010.

Free Tuesday school groups explore Great Lakes Science Center and the NASA Glenn Visitor Center and participate in space-themed demonstrations. The explosive growth of these free days demonstrates the value in Great Lakes Science Center's commitment to increasing access to STEM education and reducing barriers to underserved schools and youth.

"Thank you for letting us attend Free Tuesday. I enjoyed the Mars exhibit the most of all. I definitely would like to come back and observe everything again. This field trip was fun and exciting."

- Metro Catholic High School student

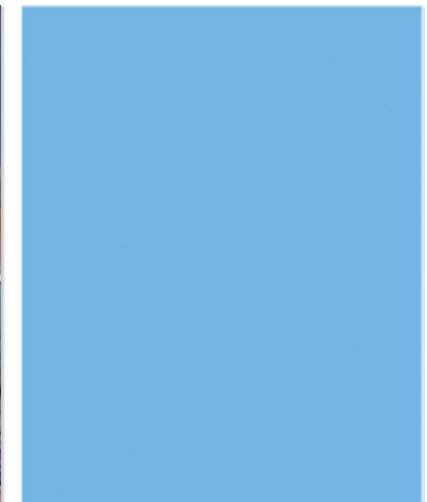
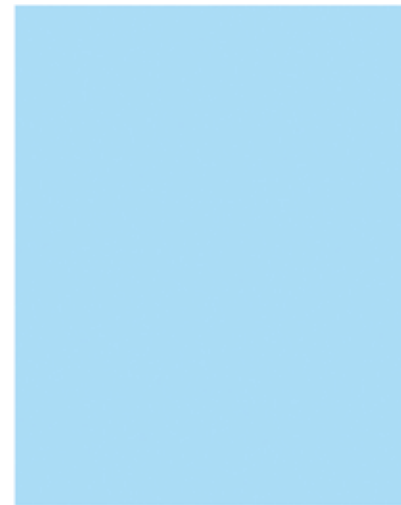

# Thank You

We gratefully acknowledge the financial support of these donors and funders in FY10

## **\$500,000+**

Cuyahoga Arts & Culture

## **\$100,000-\$499,999**

NASA Glenn Research Center

Northeast Ohio Regional Sewer District

## **\$50,000-\$99,999**

Harold C. Schott Foundation

Time Warner Cable

## **\$25,000-\$49,999**

City of Cleveland - Division of Water

The Cleveland Foundation

Dominion Foundation

Eaton Corporation

Martha Holden Jennings Foundation

Walter & Jean Kalberer Foundation

KeyBank

The Lubrizol Foundation

Medical Mutual of Ohio

Gary A. Oatey

Ohio Lottery

Ohio Virtual Academy

The Kelvin and Eleanor Smith Foundation

Swagelok Company

The Treu-Mart Fund, a Supporting

Organization of the Cleveland Foundation  
and the Jewish Federation of Cleveland

## **\$15,000--\$24,999**

ArcelorMittal

Ralph E. Berger Estate

Cleveland Coca-Cola Bottling Co., Inc.

Jeanette G. & Glenn R. Brown

James D. Ireland III

Kulas Foundation

## **\$10,000-\$14,999**

Ernst & Young LLP

Melissa M. Ferchill

Generation Foundation

Laurel School

Lockheed Martin Corporation

Meisel Family Foundation

The John P. Murphy Foundation

Nordson Corporation Foundation

Richard and Cheri Pace

Parker Hannifin Corporation

PNC Bank

Billie K. & John A. Rawot

The Timken Company

Stephen E. Wall

## **\$5,000-\$9,999**

Anonymous

The Ahuja Foundation

Baker & Hostetler LLP

Mark W. Barker

Brush Engineered Materials Inc.

Cleveland Indians

Cleveland-Cliffs Foundation

Day-Glo Color Corp.

Mr. & Mrs. Paul J. Dolan

Frederick W. & Janet P. Dorn Foundation

Ferro Corporation

Mark A. & Buffy G. Filippell

Forest City Enterprises, Inc.

Giant Eagle, Inc.

Great Lakes Brewing Co.

The Huntington National Bank

Interlake Steamship

Edward A. & Catherine L. Lozick

Mr. & Mrs. Dan T. Moore, III

Richard Morrison

MTD Products Inc

Jack D. & Marsha G. Myslenski

OM Group, Inc.

PolyOne Corporation

Scot & Traci Rourke

Drs. Joanne and Michael Schwartz

RPM International Inc.

Summers Family Foundation

Thompson Hine LLP

University of Akron

The S.K. Wellman Foundation

## **\$2,500-\$4,999**

Dr. Linda Abraham-Silver

ARAMARK Corporation

Babcock & Wilcox

Julie Boland & John Gannon

Calfee, Halter & Griswold LLP

Jill and Paul Clark

Cleveland State University

Joseph & Juanita Carrabba

Richard and Jean Hipple

James J. Hummer

Jones Day

Daryl Z. Laisure

The Laub Foundation

The Murch Foundation

The David and Inez Myers Foundation of  
the Jewish Federation of Cleveland

Stephen D. Newlin

Oatey Co.

David & Michele Peace

Plain Dealer Corporation

Mr. & Mrs. Richard W. Pogue

PricewaterhouseCoopers LLP

Pysht Fund

William R. Seelbach

The Sherwick Fund of the Cleveland Foundation

The Sherwin-Williams Company

Anthony E. Smith

Bill & Susan Tyler

Michael and Kelli Ventling

Jeff and Shari Weeden

## **\$1,000-\$2,999**

Anonymous

American Greetings Corporation

AMPCO System Parking

William Brake, Jr.

Buckley King LPA  
Timothy and Rita Carroll  
CH2MHILL  
Ciuni & Panichi, Inc.  
Dennis & Jeanne Cocco  
The George W. Codrington Charitable Foundation  
Cohen & Company  
Margot James Copeland  
Jeff and Susan Cullman  
Dawson Companies  
The Fedeli Group  
Fifth Third Bank  
Joel and Ronna Fox  
Robert R. & Karen A. Galloway  
Heidi Gartland  
Geauga Park District Foundation  
Alvin L. Gray  
Lynn-Ann & Donald Gries  
The Gries Family Foundation  
Albert A. & Robert E. Hanes  
The Hankins Foundation  
Eric A. Hillenbrand  
HyComp LLC  
JAM Foundation  
Sally S. & John C. Morley  
NACCO Industries, Inc.  
Ohio CAT  
Ohio State University

Panzica Construction Co., Inc.  
Linda Rae & Andrew Hertz  
Rockwell Automation  
Dr. & Mrs. Timothy J. Runyan  
Carolyn Seelbach  
Neil and Manisha Sethi  
Mr. and Mrs. Thomas F. Slater  
Lauren & Steve Spilman  
Shirley & Terry Stineman  
Dr. and Mrs. Cyrus C. Taylor  
Mr. and Mrs. Marvin Thomas, Jr.  
Stanley and Donna Weiner  
Western Reserve Partners LLC  
Weston Hurd LLP  
Chas D. Withers  
Jacqueline F. Woods  
Alexander Zalesky

**\$500-\$999**

Anonymous  
AT&T Foundation  
Kathleen & Dennis Barrie  
John S. & Marlene J. Brinzo  
Marilyn A. Callaly  
Maryanne & Christopher Chengelis  
Homer D.W. & Gertrude Chisholm  
Joyce Clark  
Mr. & Mrs. William E. Conway  
The Cull Family Foundation

Megan D. Dortenzo  
Rebecca F. Dunn  
William A. Frost & Marie T. Novak  
Mr. and Mrs. Daniel J. Galdun  
David P. Given  
Dr. Joseph F. Hahn  
Hathaway Brown School  
Richard Horvitz and Erica Hartman-Horvitz Foundation  
Jennie S. Hwang  
Marcia E. Kampfe  
Jerry & Julie Kelsheimer  
Robert J. & Katherine K. Kretschmann  
Gilbert & Carol Lowenthal  
David & Donale McColloch  
Robert McInnes  
Darrell McNair  
Thomas O. Murphy  
David W. & Susan C. Myer  
Drs. George R. Newkome & Mary Jane Saunders  
The Presidents' Council, LLC  
Baiju & Koyen Shah  
Councilman Martin J. Sweeney

**\$250-\$499**

Anonymous  
The Andersons, Inc.  
Carol Ann Barnak  
Gerald K. & Janet A. Carlisle  
George Chapin

Mr. and Mrs. Ralph Della Ratta, Jr.  
Saverio Fato  
John J. Filak  
Chris Gillcrist  
Harry L. & Sandra D. Holmes  
Donald & Margaret Jacobsen  
Mr. and Mrs. Greg S. Johnston  
Peter and Cathy Kuhn  
William La Place  
William & Bonny Lafave  
Ronald L. & Marilyn R. Leach  
Cathy Anne Lincoln  
Mr. & Mrs. Alex Machaskee  
Gloria McDowell  
Michael Meredith  
Dale & Carol Miller  
Robert D. & Janet E. Neary  
John S. & Jean Z. Piety  
Richard W. & Doris J. Spurney  
Susan Stickler-Hale  
Mr. & Mrs. Joseph D. Sullivan  
Theresa Tice  
JoAnn Tomassetti DuVall & Lee DuVall  
Senator Nina Turner  
Christeen C. Tuttle  
Clark Unger  
Elizabeth P. Wakefield  
Martha Zlotnik and Oscar Berman

**Up to \$249**

Anonymous  
James J. & Sharon R. Abel  
Craig A. Adams  
Jack Ader  
Charles R. Andracchio  
APR Tool, Inc.  
Mr. and Mrs. Wayne K. Ardo  
Mr. and Mrs. John Atherton  
Mr. & Mrs. Gilbert L. Aumiller, Jr.  
Denice R. Baldanza  
Mr. & Mrs. William R. Bartilson  
Helen Bauer  
Thomas J. Bechtel  
Allen and Karen Becka  
Dr. & Mrs. George H. Belhobek  
Joseph H. Belhobek  
David and Christine Bell  
Cheryl L. Beltz  
Lisa A. Benedetti  
Mr. and Mrs. Zachary Benes  
Charles Bethge  
Stephanie Betts & Arthur Dick  
Rhonda J. Bever  
James M. Biggar  
Bernard J. & Carol A. Blaha  
Larry Boekeloo  
Sharon Boerner  
Jack Bornfeld

BP Foundation  
Dr. Christopher P. Brandt & Dr. Beth Brandt Sersig  
Donald M. Brandt  
William & Mary Brandum  
Nancy Brewer  
Mr. Tom Brick  
Richard D. & Mary Brockett  
William H. & Harriet L. Brooks  
Mr. and Mrs. Jere H. Brophy  
William & Molly Brown  
Kenneth B. & Polly L. Burns  
Ashley D. Butler  
David Cable  
Richard A. Campbell  
Glenn Canada  
Rita Carleski  
Mr. and Mrs. Michael Carney  
Earl & Mary Carter  
Mary Centuori  
Dr. Hillel Chiel & Dr. Elizabeth Dreben  
Robert & Jean Chowanetz  
Christopher Tool & Mfg. Co.  
Paul & Janet Clifford  
Mr. & Mrs. Antonio Cooper  
Peter Cordgin  
William & Linda Cornell  
Alfred & Inez Corrado  
Richard and Susan Coyne  
Even T. Crows

Wayne C. Dabb  
Molly Dando  
Dr. & Mrs. Robert B. Daroff  
Virginia & David Dawson  
Myron R. Day  
Representative Timothy DeGeeter  
Mr. & Mrs. Bourne P. Dempsey  
Mr. and Mrs. Alan Doane  
Cynthia L. Doehring  
Dr. and Mrs. Carl F. Doershuk  
John & Elenore Dolnick  
Mr. & Mrs. William M. Donley  
Tina Downey  
Mr. Richard Dray  
Robert & Eleanor Dreshfield  
Kevin Dudgeon  
Christopher & Beth Dunworth  
Cheryl Eberhart & Allan Gerlat  
Mr. and Mrs. Kenneth E. Edelman  
In Memory of Shannon M. Edwards  
David & Nancy Eggert  
Mr. and Mrs. Dave Eighinger  
Mr. & Mrs. William B. Eldredge  
Eli Lilly and Company Foundation, Inc.  
Hamilton & Lillian Emmons  
Energizer Battery Co., Inc.  
Dave Enzerra  
Jeanne S. Epstein & Mimi Testen  
Donald & Anne Esarove

Jeffrey and Heather Ettinger  
Sara M. Evans & John P. Bergren  
Gerald Finden  
FirstEnergy  
Therese M. Fitch & Julie L. Fitch  
Clark Fitzgibbons  
Tom FitzSimmons  
Sean Fleming  
David E. Fletcher  
Maureen Ford  
Evelyn A. Fountain  
Kenneth & Judith Frazier  
Beth N. French  
Catherine F. Fuller  
Michael Furman  
Mr. and Mrs. Keith A. Ganther  
Michael and Jennifer Gassman  
GE Foundation Matching Gifts  
Mr. Robert Geiger and Ms. Cheryl Patterson  
Birkett Gibson  
Charles E. Gibson  
William & Linda Giles  
Patty A. Glowenski  
William & Jean Gordon  
Wayne Gray  
Garnet Green  
Aric Greenfield, M.D. and Nancy G. Wolf, M.D., Ph.D.  
Daryl Gundrum  
David H. Hamilton & Mary Ann Desport

James & Janet Hansler  
Michael & Martha Hardy  
Mr. & Mrs. Donald M. Hassler II  
Henry R. Hatch III  
Mr. and Mrs. Gordon Hawkins  
Mr. and Mrs. John R. Heining  
Hewlett-Packard Company Foundation  
John R. Hillery  
Thomas Hoadley  
Mr. and Mrs. John B. Hollister, Jr.  
Mr. & Mrs. Daniel W. Holmes, Jr.  
Mr. & Mrs. Michael J. Horvitz  
Paula Hubbell  
Charlotte L. Hughes  
Lorraine M. Huston  
Charles and Anna lafelice  
Ronald L. & Susan H. Kahn  
Bernie & Nancy Karr  
Dr. Peter P. Katafias, D.D.S.  
Charles H. King & Catherine E. Keating  
Amy E. Kellogg  
Stuart M. & Anne W. Klein  
Jeremy Knoff  
Stewart & Donna Kohl  
Richard B. Koontz  
Kenneth Krauss  
Rose M. Kubik  
Margaret & Gerrit Kuechle

Dr. and Mrs. Robert S. Kunkel  
Mary A. Lake  
Michael Lally  
Robert & Mary LaPlante  
Howard H. Laundry  
Karen and Paul Laux  
Neal & Nancy Lavelle  
Nancy Lemke  
Theodore & Elizabeth Lenihan  
Dr. & Mrs. Douglas Lenkoski  
Herbert & Harriet Levine  
Robert & Susan Livingston  
Anne R. & Kenneth E. Love  
Mr. and Mrs. Dave MacKeigan  
Thomas Mackey  
Nancy Macpherson  
John Maddigan  
Christopher & Sara Main  
Kent and Amy Mann  
Earl & Mary Manwell  
Robin D Marks  
Patrick Masterson  
Lisa McAloney-Madden and Kevin Madden  
E. Timothy & Ruth McDonel  
Jessica McKeigan  
Susan McIlduff  
Mr. and Ms. James McMahan  
Mr. & Mrs. S. Sterling McMillan III

James and Frances Meinke  
Mr. and Mrs. John Miller  
Lawrence and Barbara Mlynek  
J.P. Morgan Chase Foundation  
Hugh Morgan  
Mr. and Mrs. George G. Morris, Jr.  
Dr. & Mrs. Bernard J. Mudrock  
William J. Neubert  
Jane B. Nord  
Mr. and Mrs. John Novak  
Scott Nyland  
David Ogden  
Karen Opgenorth  
William M. & Amelia S. Osborne  
Paul H. Pangrace  
Mark Parks  
Eric Pascarelli  
Jean Paulus  
Mike Paulus  
Dan Paxson  
Daniel R. Perillo & Margaret Lee  
Mark W. Perkins  
Cynthia L. Pierce and Richard A. Sones  
Mary-Ann Pinto  
Kyle Pozek  
John & Norine Prim  
Ronald and Mary Pristera  
Nancy A. Reed

John C. Reilly  
Robert Reinke  
Carol Resovsky  
Clyde & Marilyn Rhein  
Robert Rice  
William and Lois Richardson  
Marjorie B. Ritchie  
Rosemary and Jeffrey Robbins  
Barbara S. Robinson  
Dianne Rosenberg  
Alta and Arnold Rosenzweig  
Betty Rosskamm  
Rotek, Inc.  
George & Cornelia Ryan  
Dr. Eugene T. Sanders  
Tom Santo  
Donald & Elizabeth Saunders  
John M. Schneider  
Helen M. Schultz  
Cynthia Schulz  
Susan M. Schwartz & James Newell  
Robert W. Serocke  
Mark D. Sheldon  
Kenneth D. Singer and Marcia J. Wexberg  
Jennifer and Edwin Sisson  
G. Michael and Kathy Skerritt  
Richard & Martha Skillen  
David & Patricia Skrabec

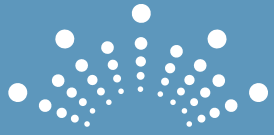

cuyahoga  
**arts & culture**  
community supported funding

Great Lakes Science Center gratefully acknowledges the citizens of Cuyahoga County for their support through Cuyahoga Arts and Culture.

Jerry & Nancy Slusser  
John M. Smith  
Steven Smith  
Mr. Clifford Sobol and Ms. Marlene K. Gross  
Mr. and Mrs. Scott J. Spiegle  
Jon & Darby Steiger  
Nancy S. Stellhorn  
Jean A. Stevens  
Mark Stevens  
Betty Stitt  
The Honorable Louis Stokes  
Ralph E. String  
Rose Sustersic  
John Szabo  
Franny & Seth Taft  
John & Nancy Tanis  
Philip Tavani and Morgane Weekley  
Mr. and Mrs. Jay C. Taylor  
E. Jean Thom  
Shirley Thompson  
John H. & Joan Tressler  
Elena V. Tuhy-Walters & Carl Walters  
John Umlauf, Jr.  
United Technologies Matching Gift Program  
Kathleen Vadun  
Loretta and Steve Vass  
Gary B. Wachs  
Michael & Georgann Wachter

James Wacker  
Mary Wagner-Smith and Chad Smith  
David J. Walkowiak  
Stephen & Carolyn Warner  
Jim and Sally Weakley  
Bruce D. Weber  
Norman Weinstein  
Mrs. Richard C. Weiss  
Edward and Diane Welsh  
Robert W. Westbrook  
Leslie & Cathy Weston  
Janet K. Whittemore  
Allen and Lisa Wiant  
Patricia M. Wick  
James Wilcosky  
Meredith Williams  
Richard & Janice Wittig  
In Memory of Lisa Woodcock  
Ellen and Daniel Worthington  
Peter Writt  
Dr. Gerald M. Yosowitz  
Mrs. James Young  
Cheryl Zabrecky  
Traci and Dan Zhan  
John & Marilyn Zupal  
David Zuern  
Jane & John Zuzek

#### **In Memory of Jack Morrison**

William Carpenter  
Jerald Chester  
Marilyn Clasen  
Elizabeth Marcotte  
Robert Metzger  
Donald Morrison  
Julie Rogers  
Rotraud Sackerlotzky  
Allen Theis

#### **We are also grateful to the following donors, who during 2010 helped us launch the current phase of a multi-year campaign for the re-conceptualization and updating of our permanent galleries:**

Anonymous  
The Estate of Ralph E. Berger  
The Cleveland Foundation  
Mark A. and Buffy G. Filippell  
The Institute of Museum and Library Services  
James D. Ireland III  
The Elizabeth Ring and William Gwinn Mather Fund  
Gary and Rosanne Oatey  
The Estate of Charlotte E. Ruth

# Financial Information

## 2009-2010

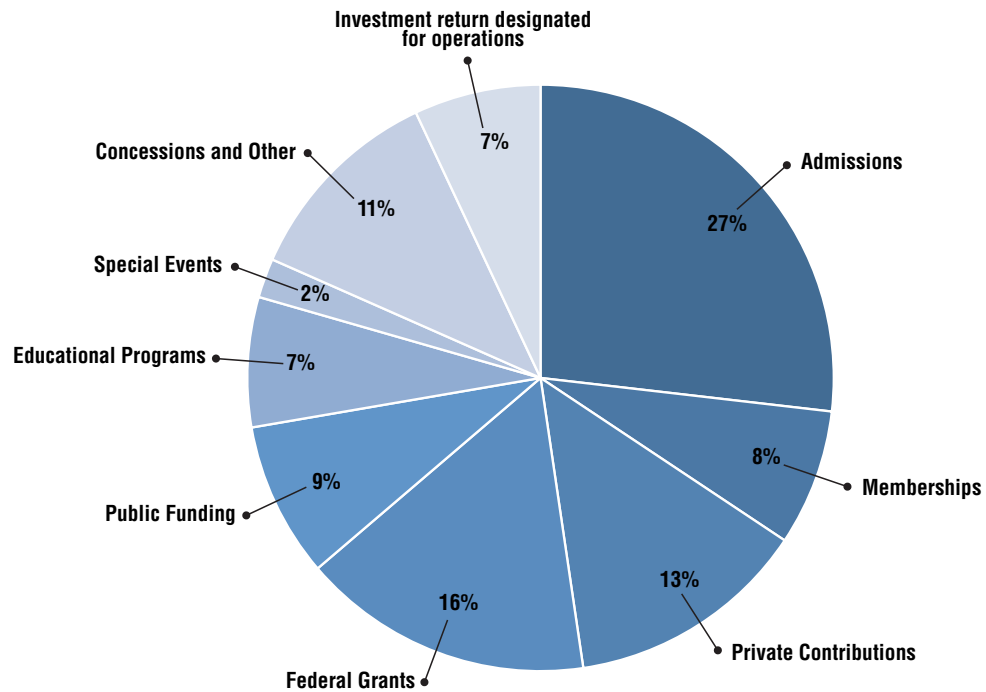

**Operating Support and Revenue**

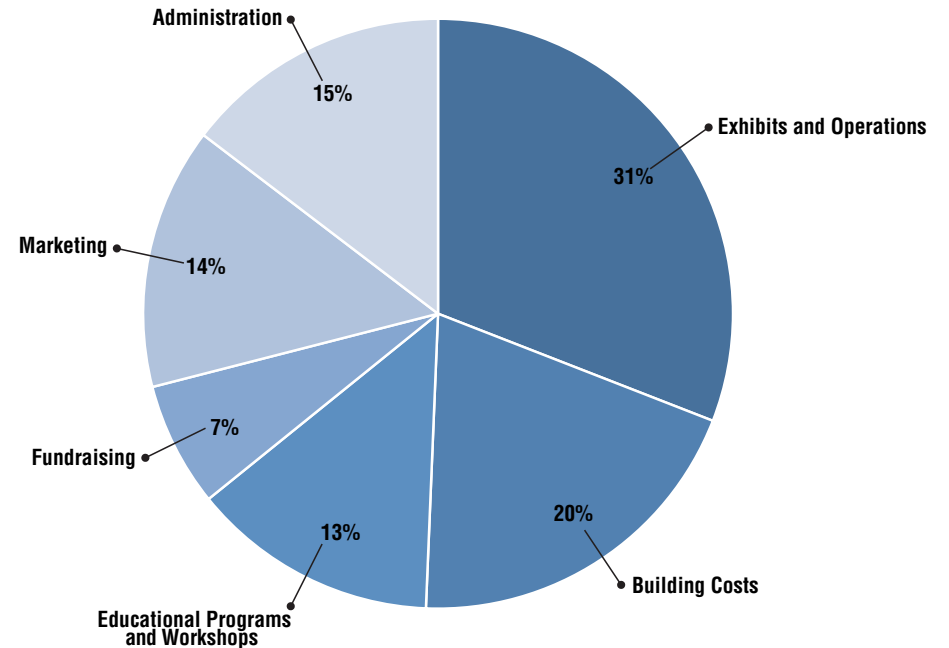

**Operating Expenses**

# Board Members

## 2009-2010

Dr. Linda Abraham-Silver\*  
Mark Barker  
Julie Boland  
William Brake, Jr.  
Dr. Jeanette Grasselli Brown\*  
Joseph A. Carrabba  
Paul Clark\*  
Dennis A. Cocco  
Margot James Copeland\*  
Anthony V. Cosentino  
Jeff A. Cullman  
Paul J. Dolan\*  
Megan D. Dortenzo  
Melissa M. Ferchill  
Mark A. Filippell\*  
Dan Galdun  
Robert R. Galloway  
Heidi Gartland  
Lynn-Ann Gries  
Dr. Joe Hahn  
Richard J. Hipple  
Paul G. Hoogenboom  
James Hummer  
Dr. Jennie S. Hwang  
James D. Ireland III\*

Walter E. Kalberer  
Daryl Z. Laisure  
Darrell McNair  
Councilman Eugene R. Miller  
Senator Dale Miller  
Richard Morrison  
Jack D. Myslenski\*  
Dr. George R. Newkome  
Stephen D. Newlin  
Gary A. Oatey\*  
Richard Pace\*  
David Peace  
Linda Rae  
Dr. Howard D. Ross  
Billie K. Rawot\*  
Scot Rourke  
Dr. Eugene T. W. Sanders  
Dr. Joanne Schwartz  
William R. Seelbach\*  
Neil Sethi  
Baiju R. Shah  
Thomas F. Slater  
Anthony E. Smith\*  
Shirley D. Stineman  
William B. Summers, Jr.

J. Mark Sutherland  
Councilman Martin J. Sweeney  
Rosemary Sweeney  
Dr. Cyrus C. Taylor  
Marvin (Bud) Thomas, Jr.  
Peter T. Thomas  
Senator Nina Turner  
Susan Tyler\*  
Michael Ventling\*  
Jeffrey B. Weeden\*  
Stanley Weiner  
Chas D. Withers  
Alexander Zalesky

### **TRUSTEES EMERITUS**

Richard W. Pogue, Trustee Emeritus (October 2009)  
K. K. Sullivan, Trustee Emeritus (June 2006)  
Jacqueline F. Woods, Trustee Emeritus (October 2005)  
Kathleen L. Barber, Trustee Emeritus (March 2005)  
Timothy J. Runyan, Trustee Emeritus (October 2004)  
John Sherwin, Jr., Trustee Emeritus (March 2003)  
Robert McInnes, Trustee Emeritus (October 2002)  
Stephen E. Wall, Chairman Emeritus (October 2001)

**Mission:** Stimulate interest in and increase understanding of the sciences, with a particular emphasis on the interdependence of scientific, environmental, and technological activities in the Great Lakes region.



601 Erieside Avenue | Cleveland, Ohio 44114

216-694-2000

[www.GreatScience.com](http://www.GreatScience.com)